Headquarters - Full Staff

6/9/2026

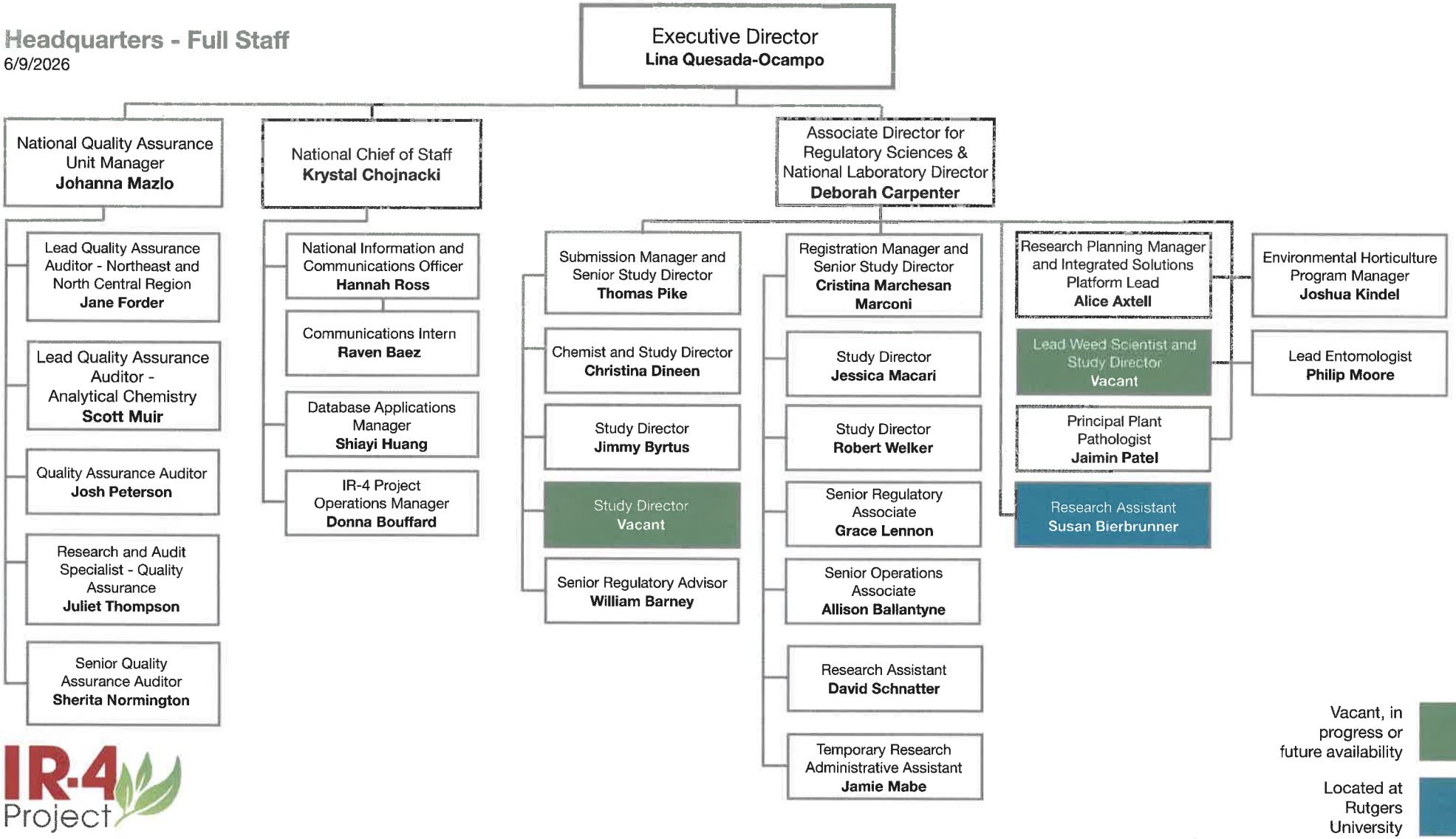

IR-4 Project

6/19/25
Effective 6/9/2026